



Collaborative for  
Health Sector Strategy



Rotman School of Management  
UNIVERSITY OF TORONTO

# Creating Value in Canadian Healthcare: More, Better Care for the Dollars We Spend

Breakfast with the Chiefs, Rotman School of Management  
June 10<sup>th</sup> 2010

**BRIAN R. GOLDEN, PhD**

Sandra Rotman Chaired Professor in Health Sector Strategy at  
The University of Toronto and The University Health Network  
Executive Director, Collaborative for Health Sector Strategy

Joseph L. Rotman School of Management  
University of Toronto

[bgolden@rotman.utoronto.ca](mailto:bgolden@rotman.utoronto.ca)

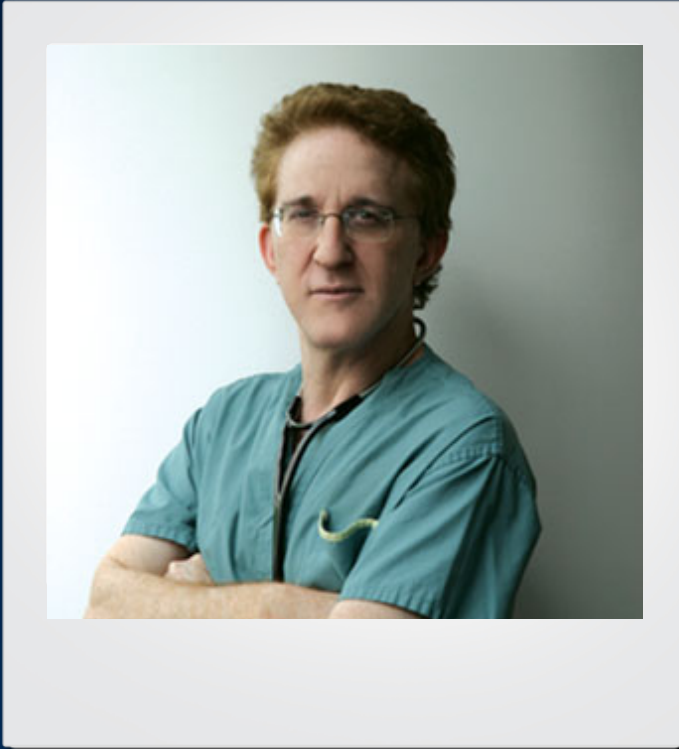

Dr. Brian Goldman  
Mt. Sinai Emergency Physician  
Host: CBC's *"White Coat, Black Art"*

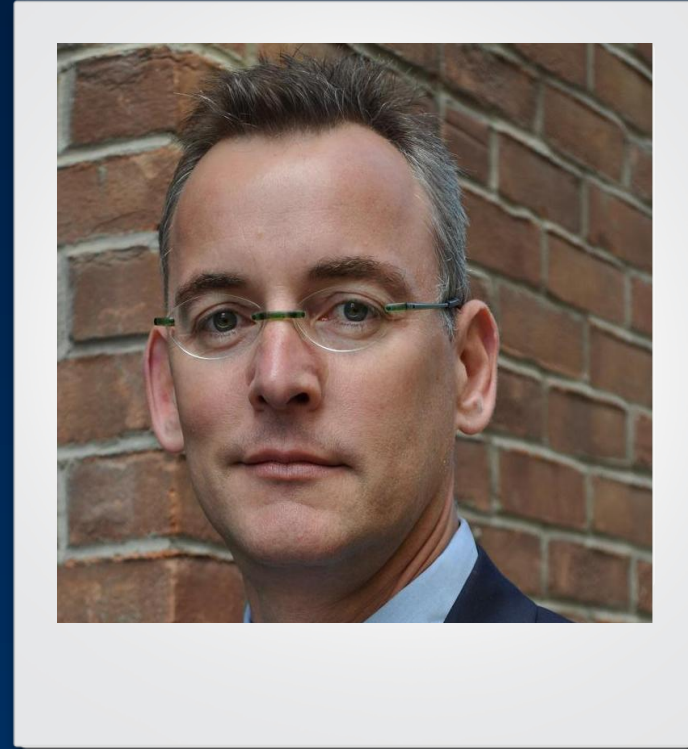

Dr. Brian Golden  
University of Toronto

*"Not the kind of doctor who can help you"*

# Outline

- I. Value in Healthcare
- II. Ontario's Experience in Home Care
- III. A View from the Field: Shirlee Sharkey

# Value



**Quality of the  
person's experience**

---

**Dollars spent**

- For the full cycle of care
- Quality includes clinical outcomes and the person's experience

# Principles of Value

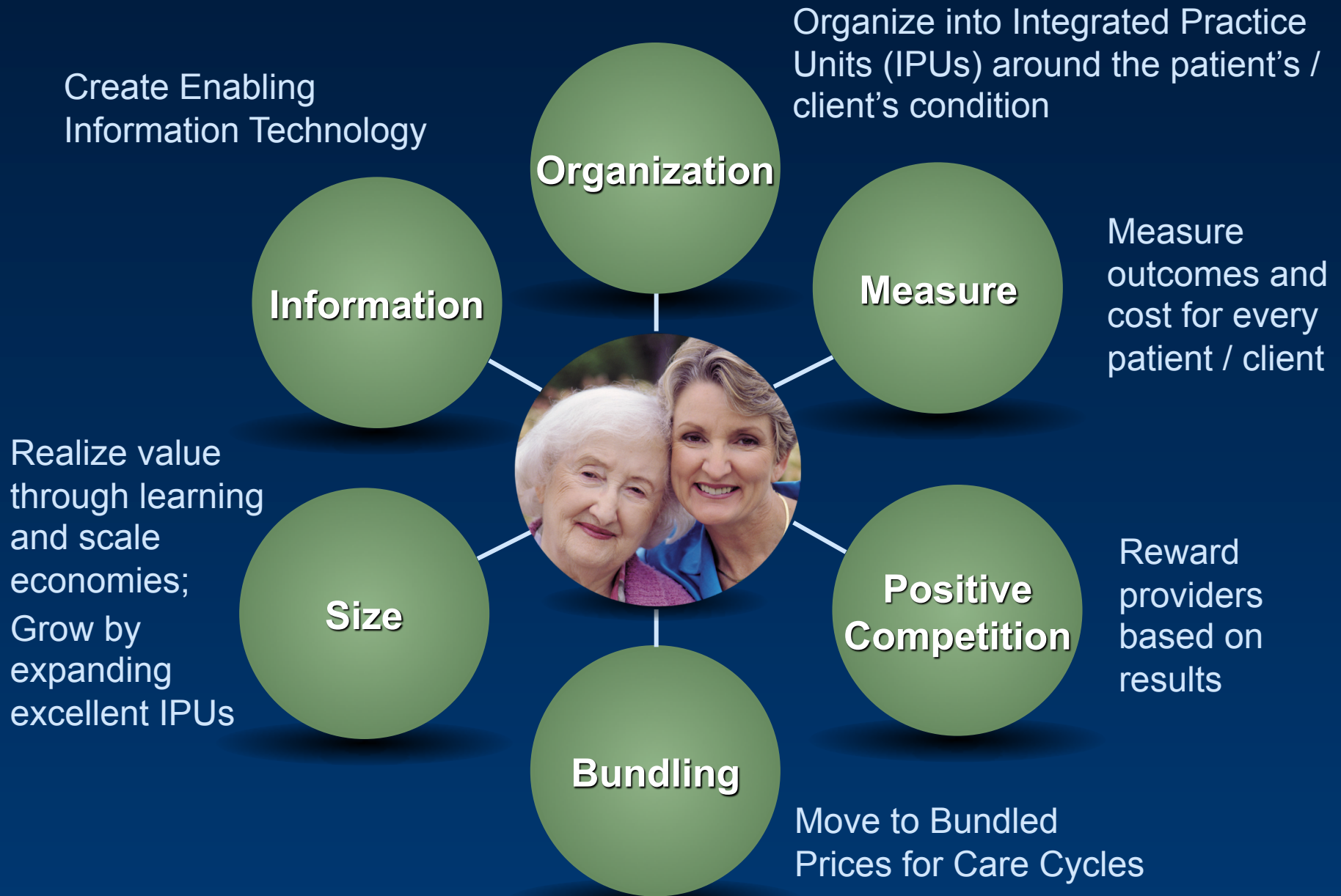

# The Person's Condition



**A person's condition is an interrelated set of clinical or social circumstances best addressed in an integrated way**

- Defined from that person's perspective
- Including the most common co-occurring conditions and complications
- Involving multiple specialties and services

**The person's condition is the  
unit of value creation in health care  
delivery**

# Driving Improvement

Broad expertise develops over the care cycle for the patient.

Attention to results enables and encourages improvement.



Adapted from: Michael E. Porter and Elizabeth O. Teisberg (2006)

# Breast Cancer Care in Taiwan



## The Sun Yat-Sen Cancer Center (SYS)

NT\$



Screening



Diagnosis & Staging



Treatment

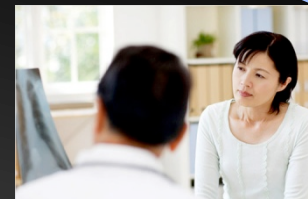

Follow-up

### SYS vs. Taiwan Breast Cancer Patient Survival Trend Over Time, 1990-2006

	Stage I	Stage II	Stage III
SYS, '90-'97	93.0%	88.7%	60.8%
SYS, '98-'02	97.0%	90.6%	69.4%
SYS, '03-'05	96.9%	95.5%	80.5%
All Taiwan, '02-'06	93.4%	86.7%	61.9%

# Typical Care Structure: Diabetes

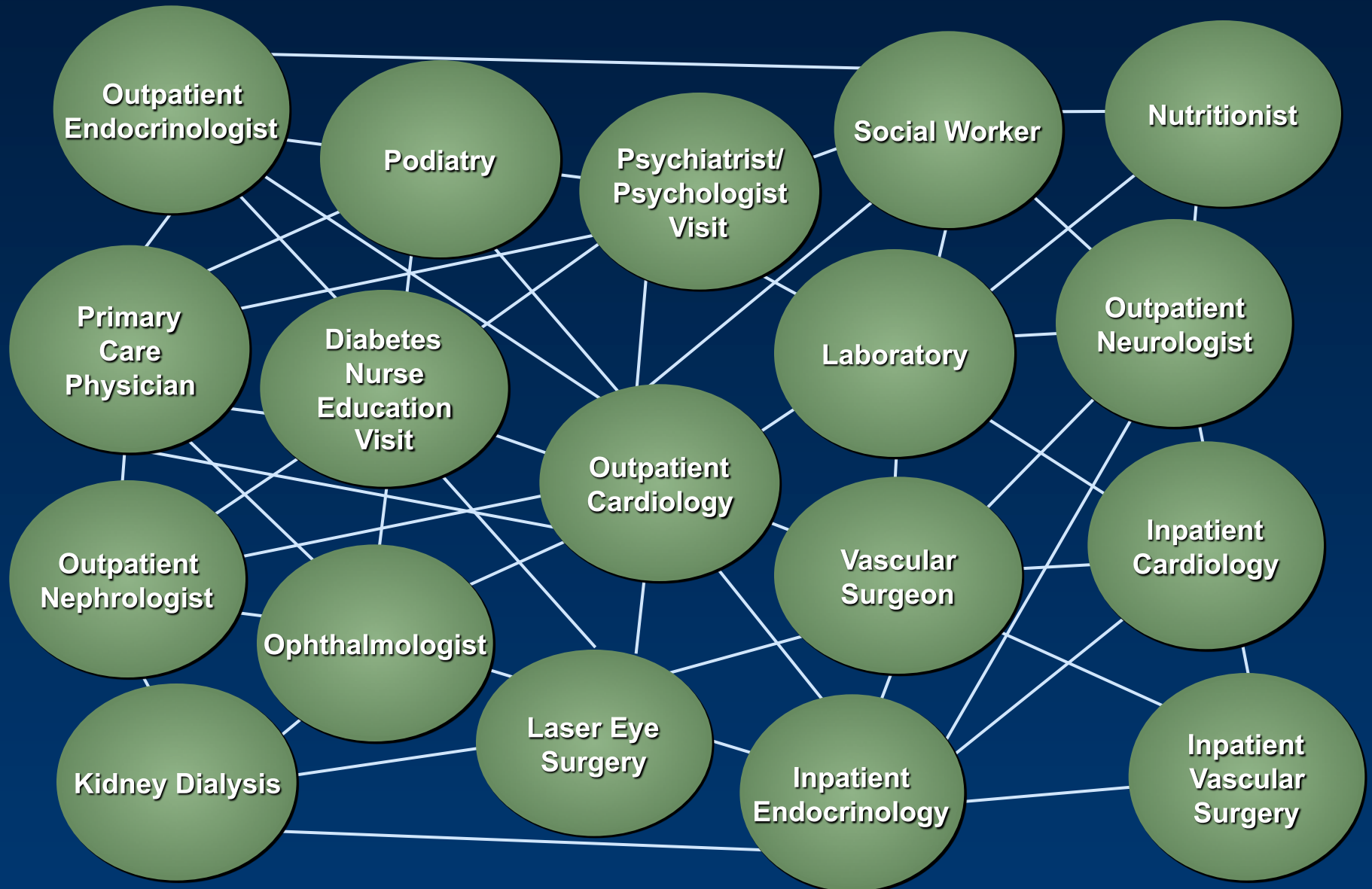

Adapted from: Michael E. Porter and Elizabeth O. Teisberg (2006)

# The Joslin Diabetes Center

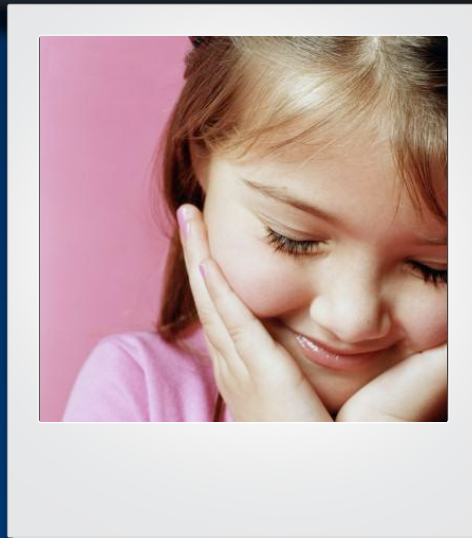
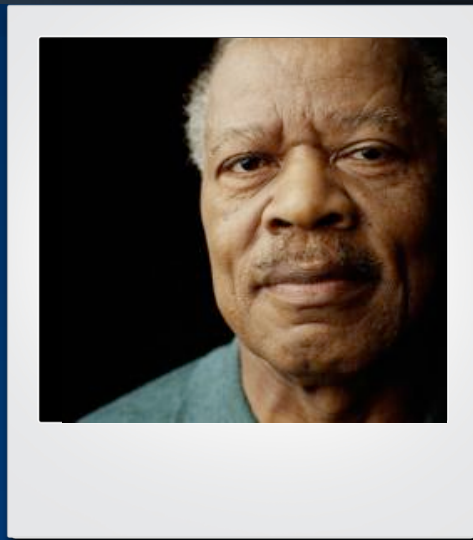
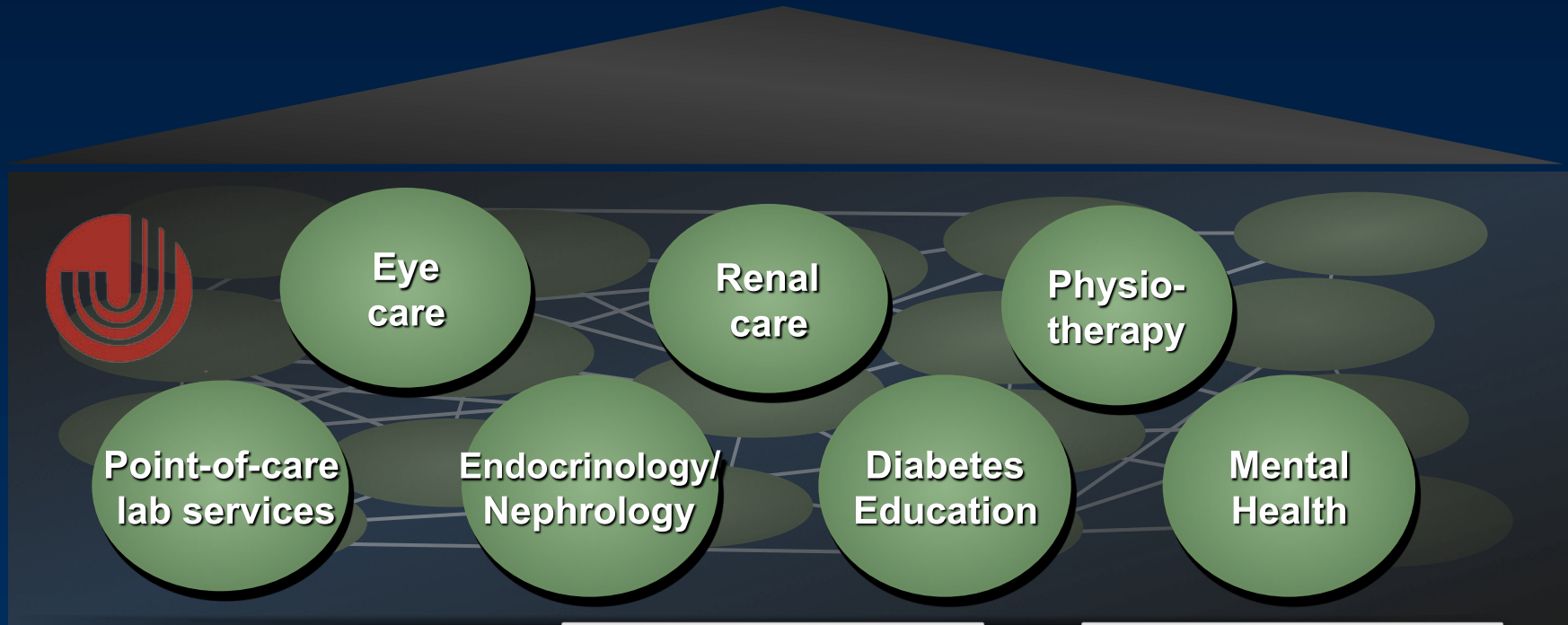

# From Principles to Practice



## Integrated Client Care Project

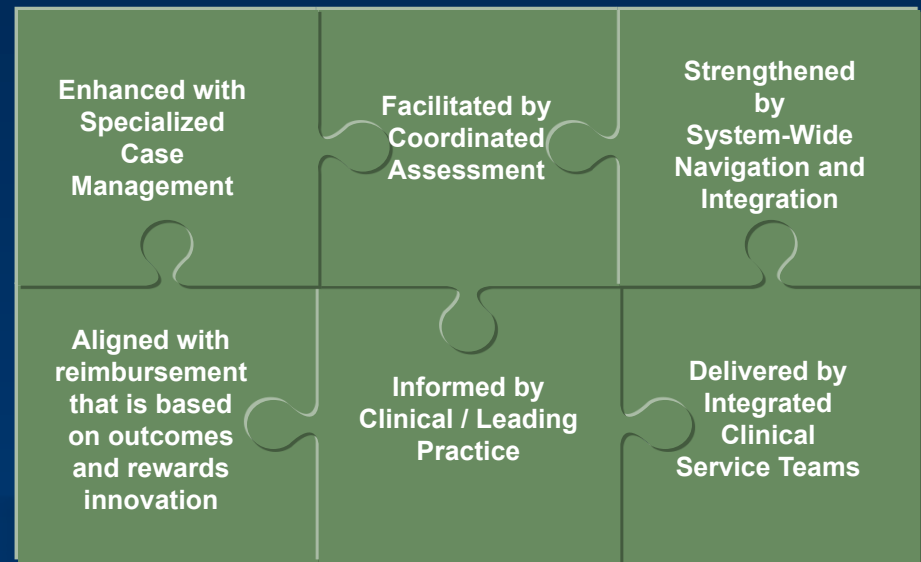

# Wound Care: An Opportunity to Enhance Value

## Costs by Wound Type

- Consistent application of “best practices” reduces per client costs (R. Shannon, 2007)
- Sixty-six percent cost savings for leg and diabetic foot ulcers

### Cost of Wound Care per Client by Wound Type

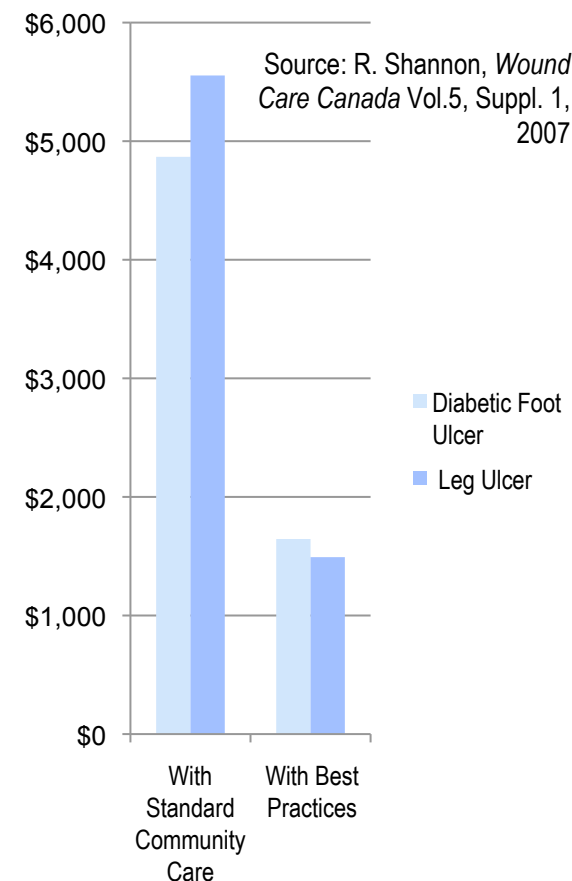

# Improved Value for the Client will be:

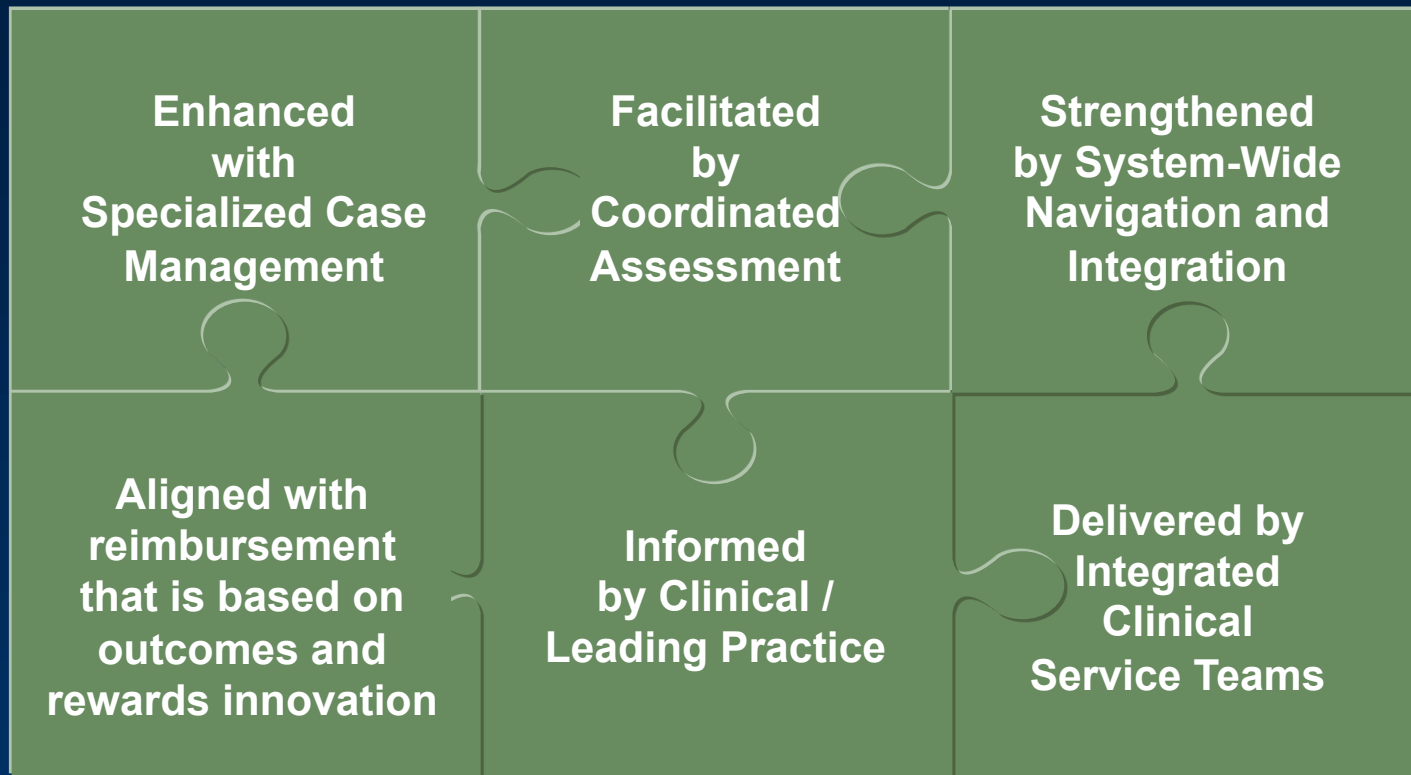

## Integrated Client Care Project



# Integrated Client Care Project (ICCP): Diabetic Foot Ulcers & Venous Leg Ulcers in the Home

- 1 Erie St. Clair CCAC and Saint Elizabeth Health Care
- 2 Central West CCAC and Saint Elizabeth Health Care
- 3 Northeast CCAC and Bayshore Home Health
- 4 Champlain CCAC and Carefor Health and Community Services

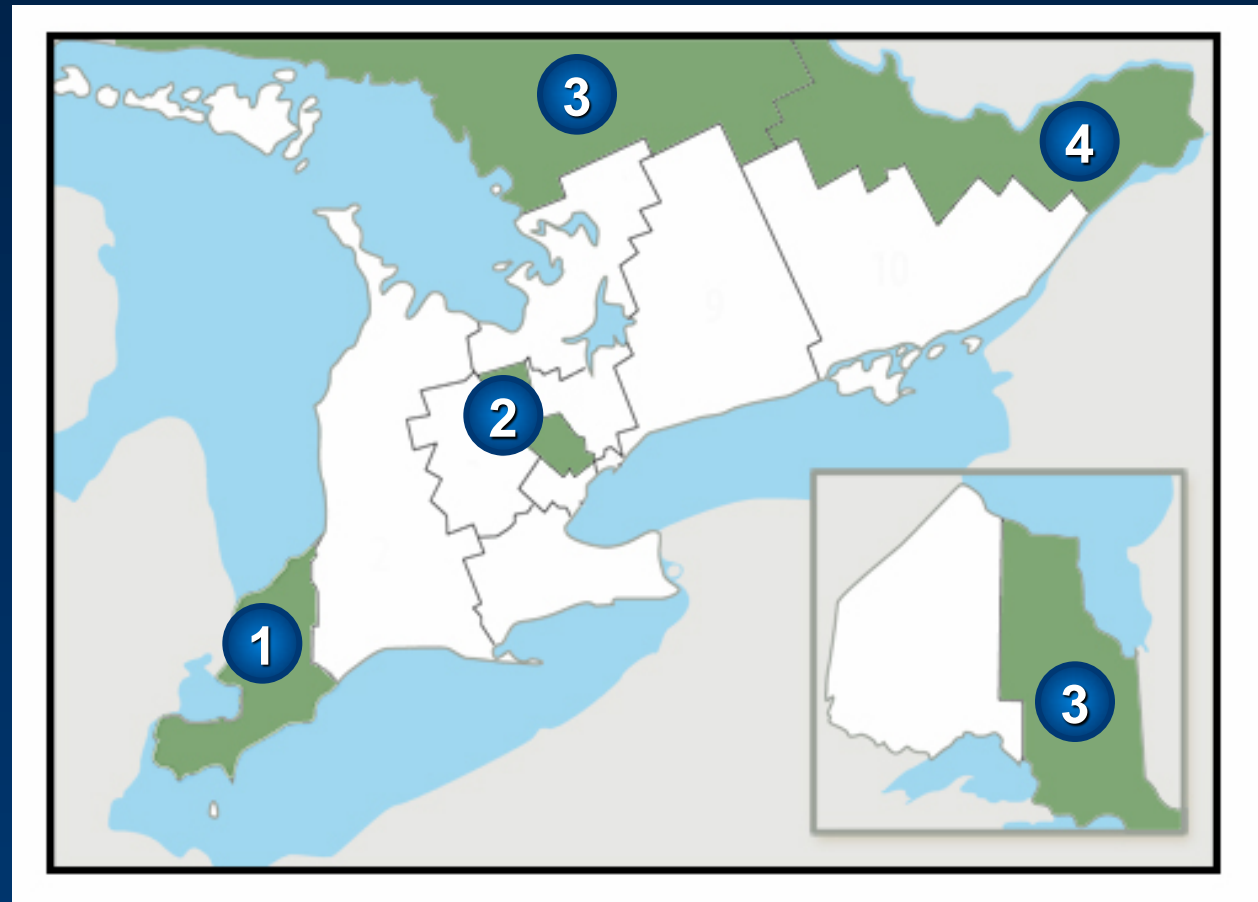

# Current State for Diabetic Foot Ulcer Clients

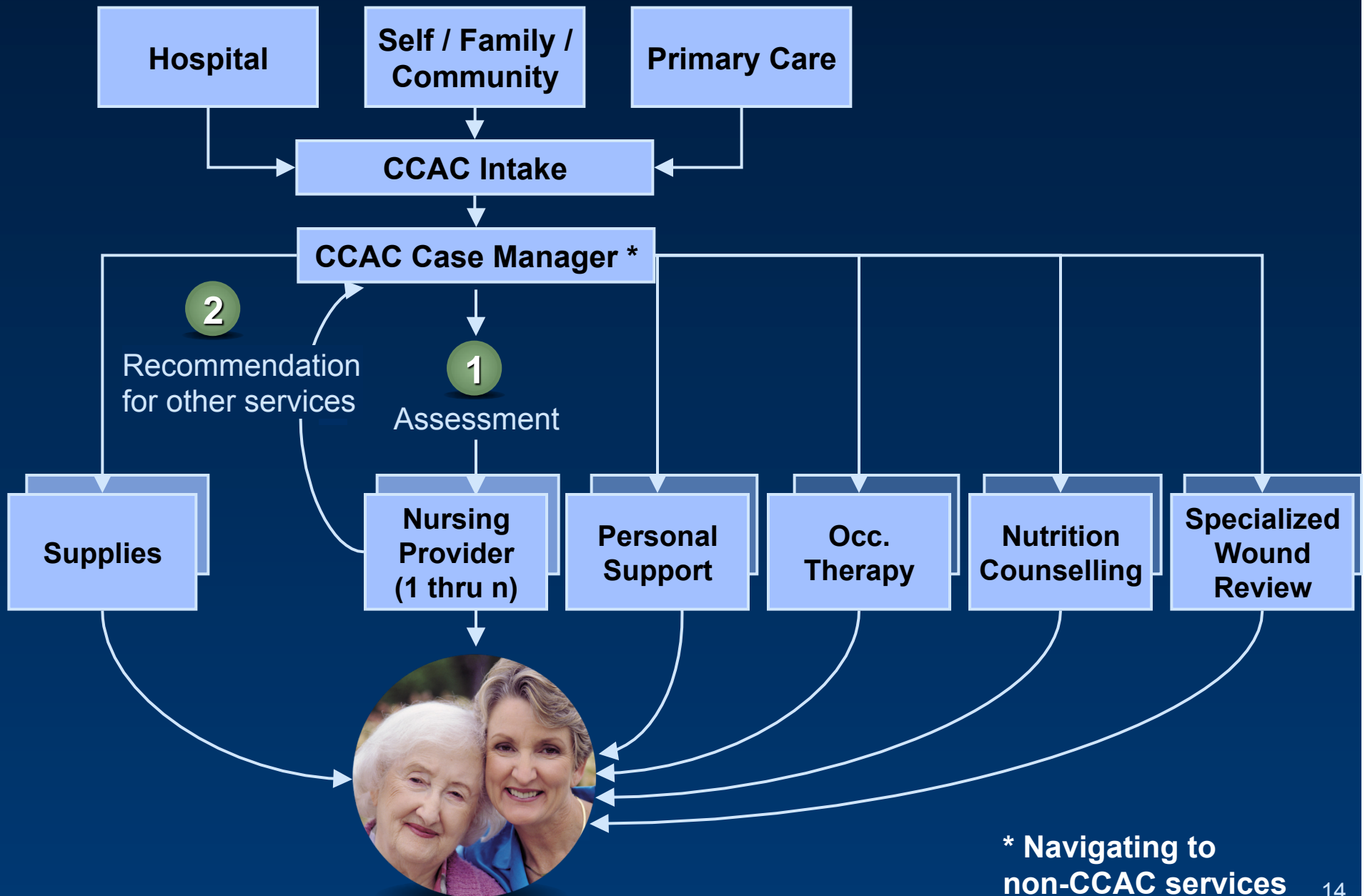

\* Navigating to non-CCAC services

# Future State for Diabetic Foot Ulcer Clients – Part One

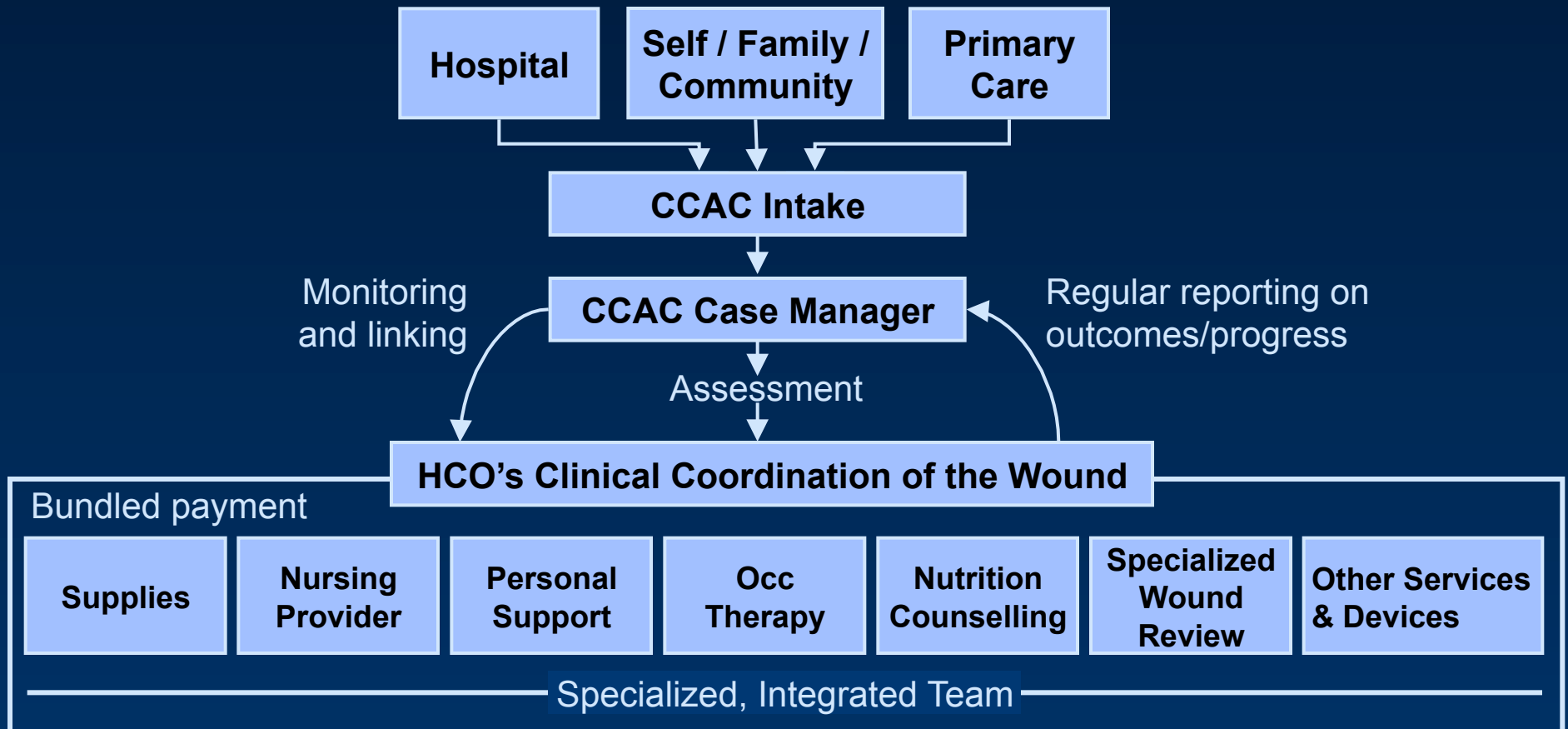



# New Opportunities to Examine the “System” of Care

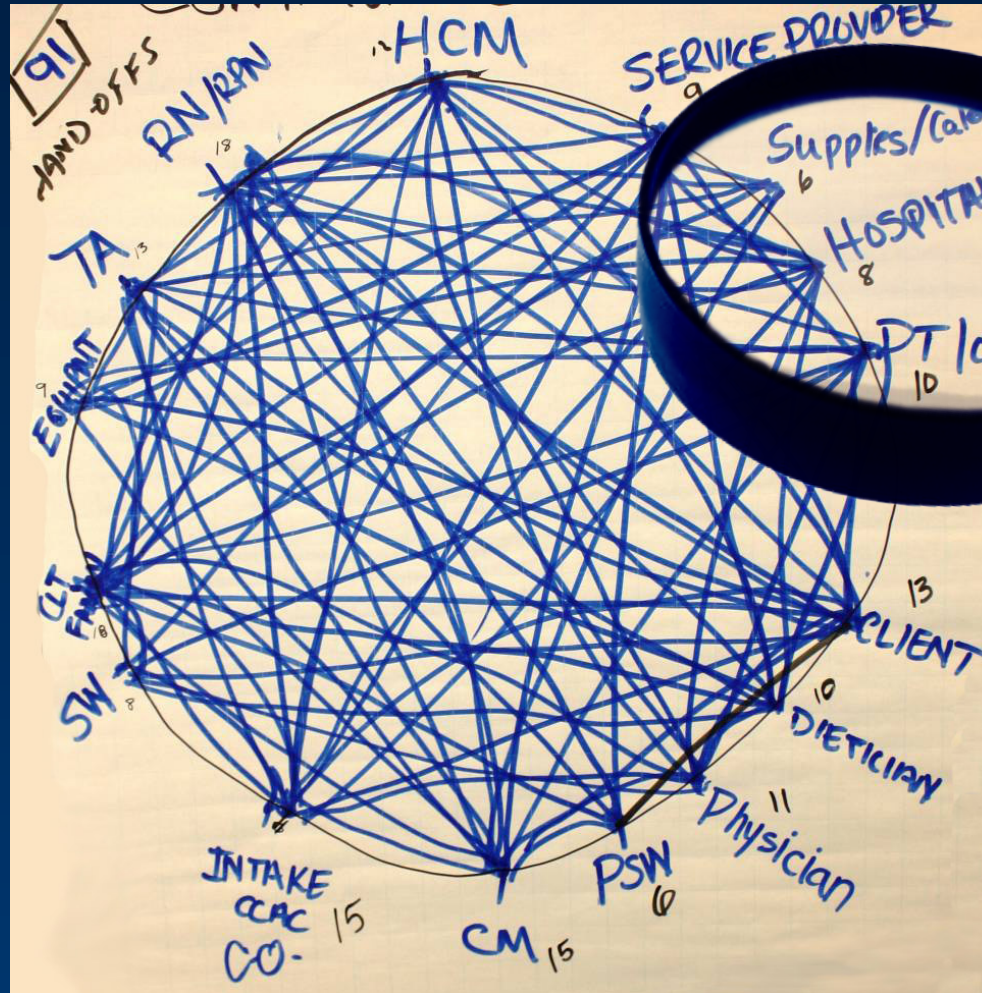

# Future State for Diabetic Foot Ulcer Clients – Part Two

**CCAC Case Manager**  
(Intense System Navigation and Integration)

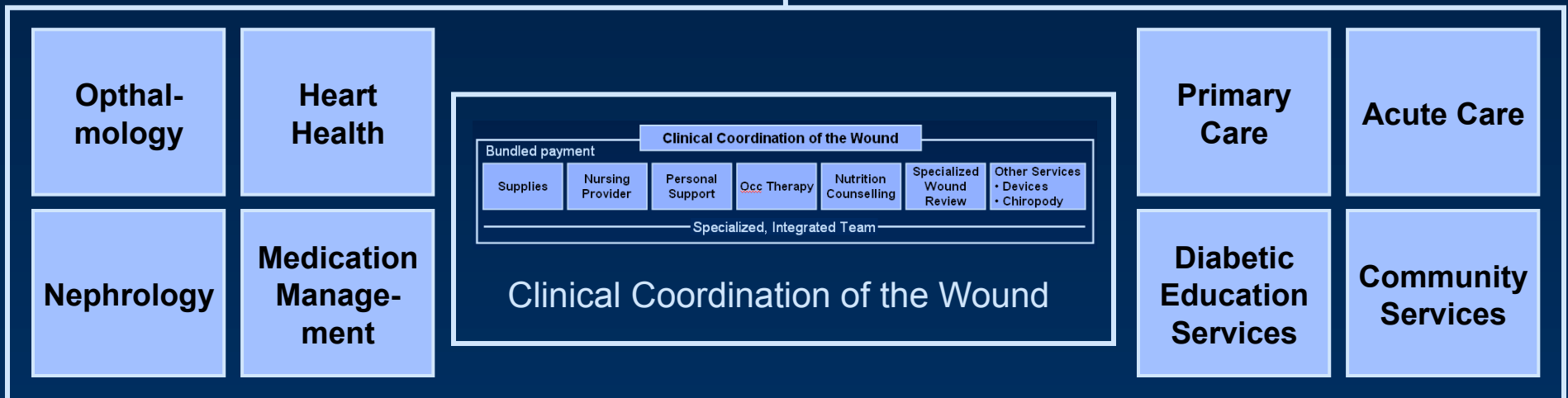

# Realigning Systems

(Golden & Martin, *Healthcare Quarterly*, 2004)



# Obstacles to Achieving Greater Value



- Policy and funding barriers
- Rural and urban differences (e.g., volumes of homogeneous clients, number of service providers)
- Identifying appropriate populations
- Incentive to protect proprietary advantages
- State of measures and IT
- Seeing the full person (from foot ulcers to the diabetic to the full person)
- Expanding to the larger system (e.g., acute care, primary care)



**Rotman School of Management  
UNIVERSITY OF TORONTO**

# Thank you

